" RESIDENCE ELLA 2 "

ENSEMBLE IMMOBILIER A USAGE D'HABITATION
SIS A CITE EL GHAZELLA

C 3-3

APPARTEMENT (S+2)

Surface Totale : 126.00 m²

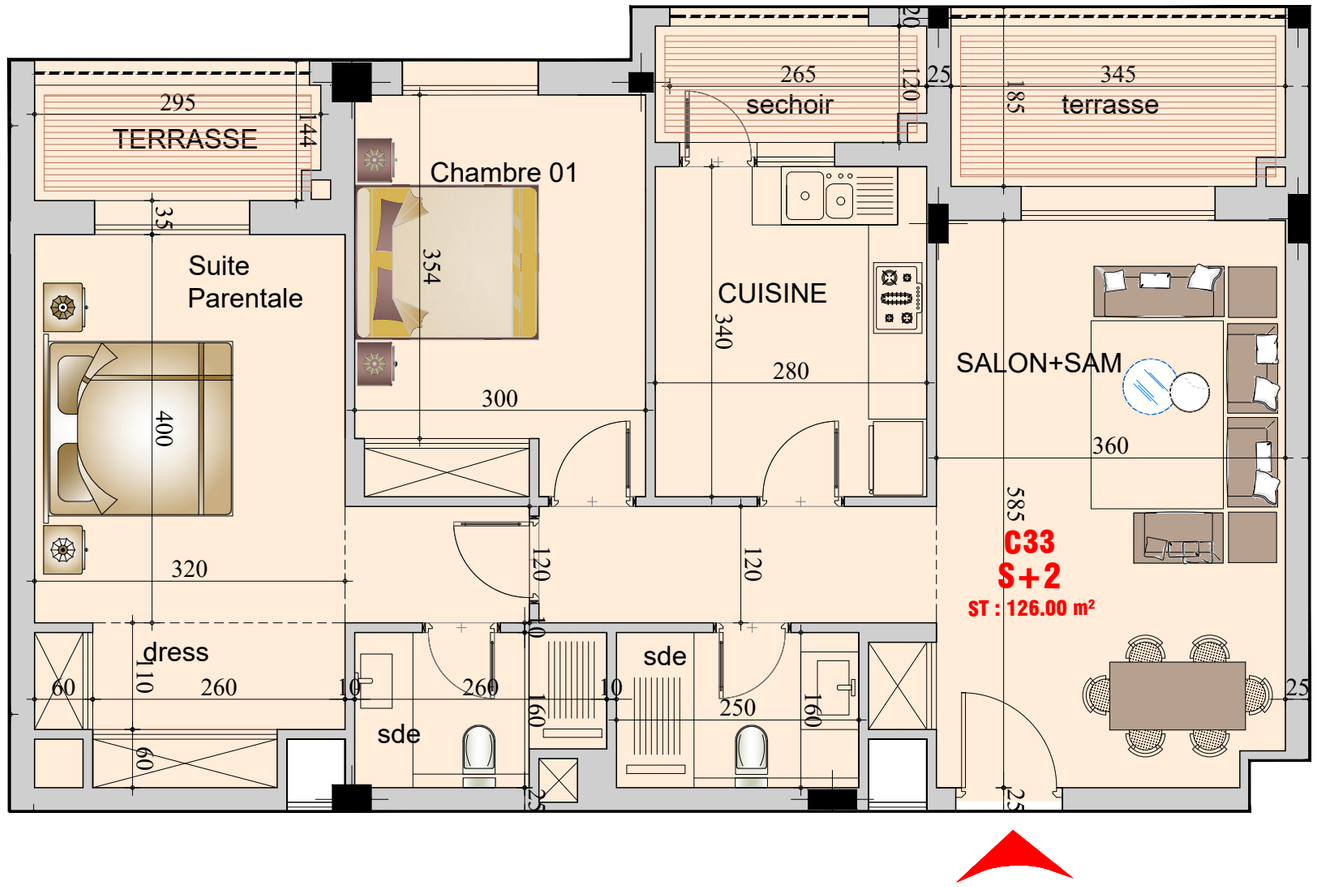

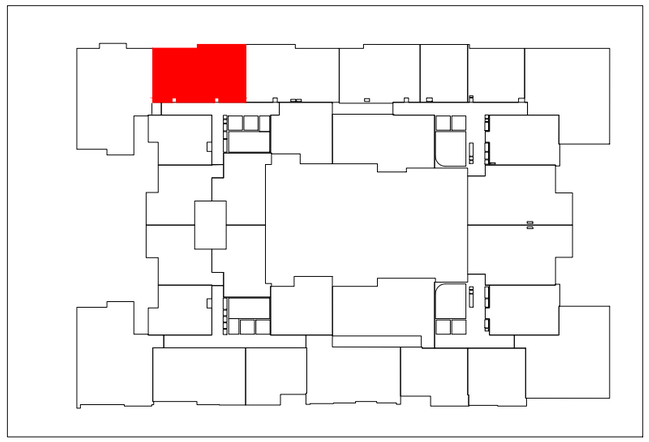

Niveau : 3 éme étage

SOCIETE LES TROIS COLOMBES